

Path: X:\F\GIS\GLENCL75513\5-final-ds\g151-drawings\90-GIS\GLENCL75513_GRP\Detour.aprx

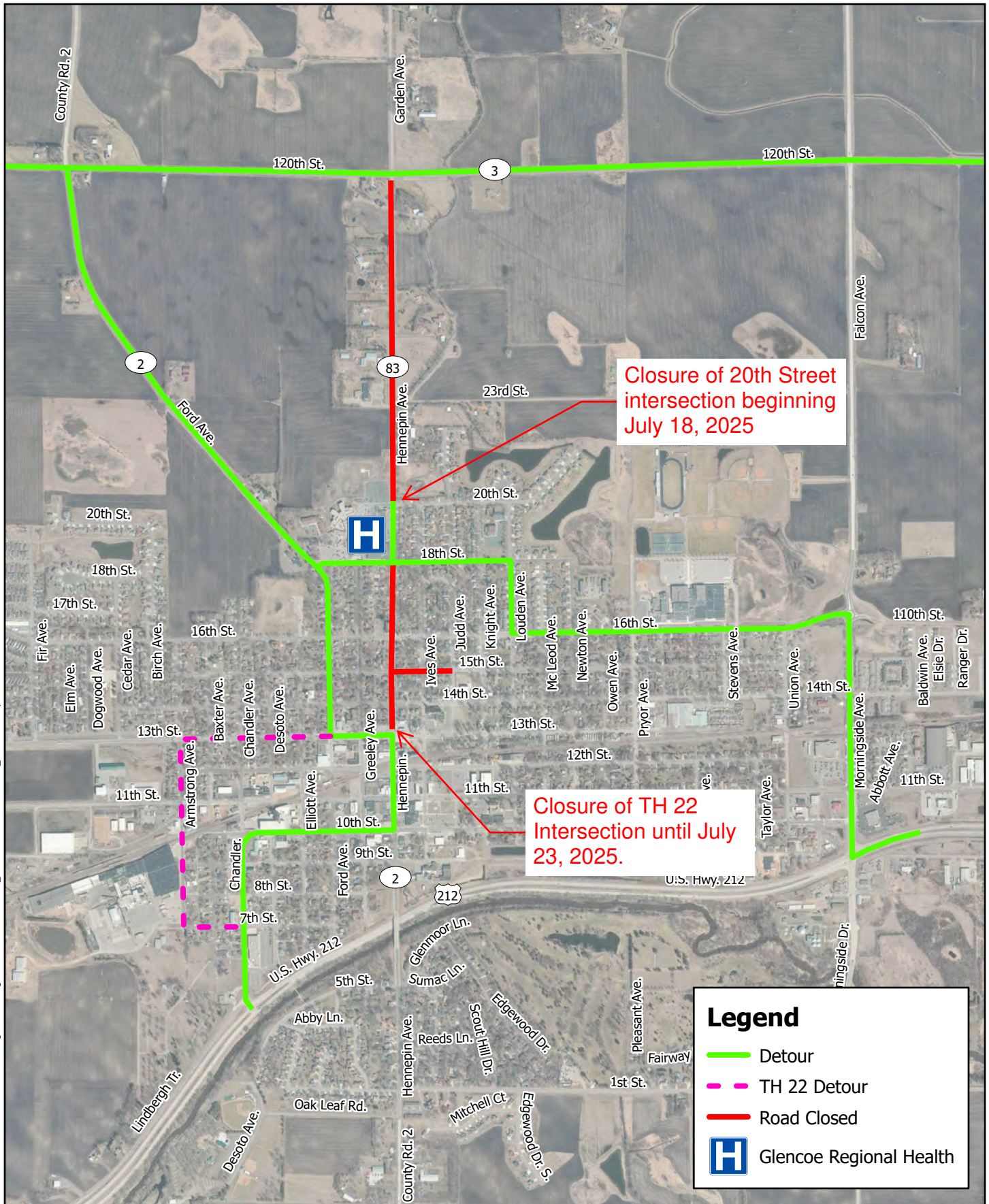

Legend

- Detour
- TH 22 Detour
- Road Closed
- Glencoe Regional Health



Project: GLENC 175513
Print Date: 6/19/2025

Map by: msteuermagel
Projection: NAD 1983 HARN Adj
MN McLeod (US Feet)
Source: McLeod County, City of
Glencoe, and SEH Inc.

Hospital Detour - Access Route 1

Hennepin Ave Rehabilitation

Glencoe, MN



This map is neither a legally recorded map nor a survey map and is not intended to be used as one. This map is a compilation of records, information, and data gathered from various sources listed on this map and is to be used for reference purposes only. SEH does not warrant that the Geographic Information System (GIS) Data used to prepare this map are error free, and SEH does not represent that the GIS Data can be used for navigational, tracking, or any other purpose requiring exacting measurement of distance or direction or precision in the depiction of geographic features. The user of this map acknowledges that SEH shall not be liable for any damages which arise out of the user's access or use of data provided.